Mäenpään Heikin Valssi

Subtitle
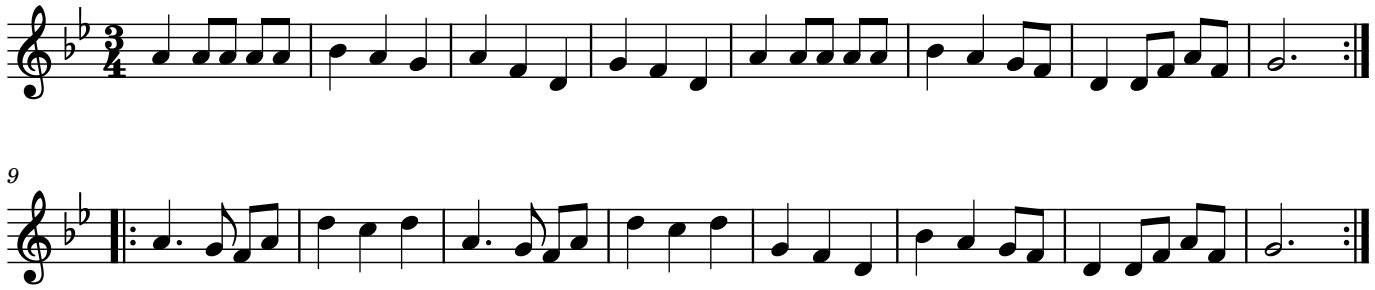
Trad.