Lehmänkello
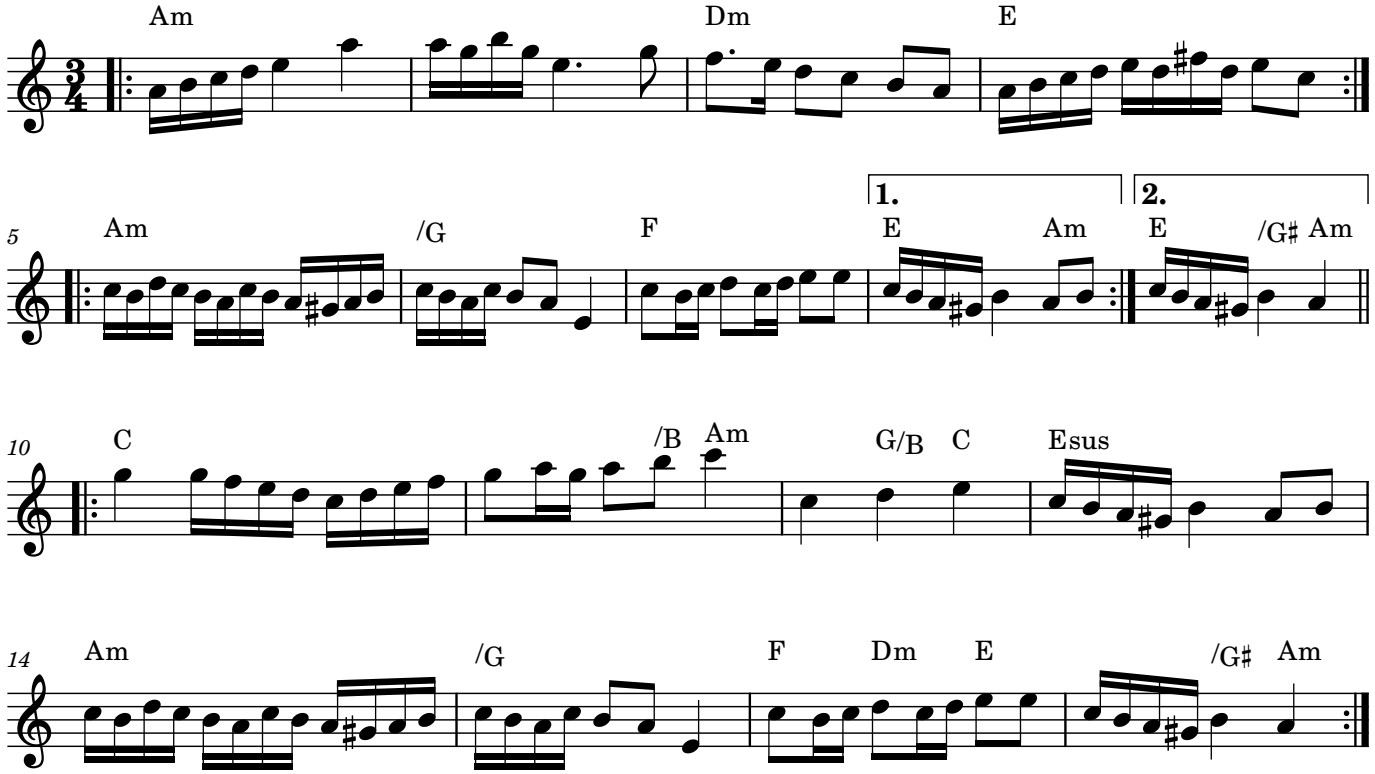
Trad.