Himlens Polska
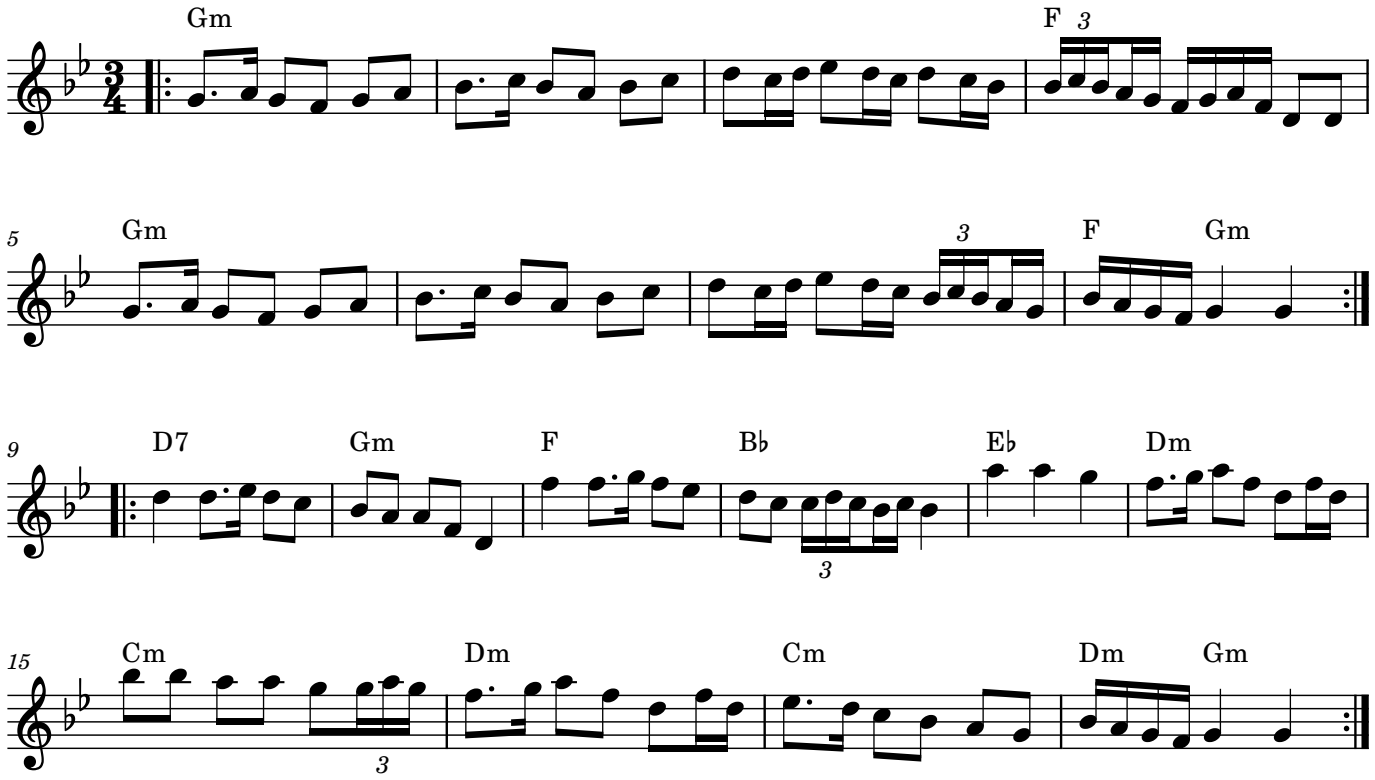
Trad.