Harrin Jenkka
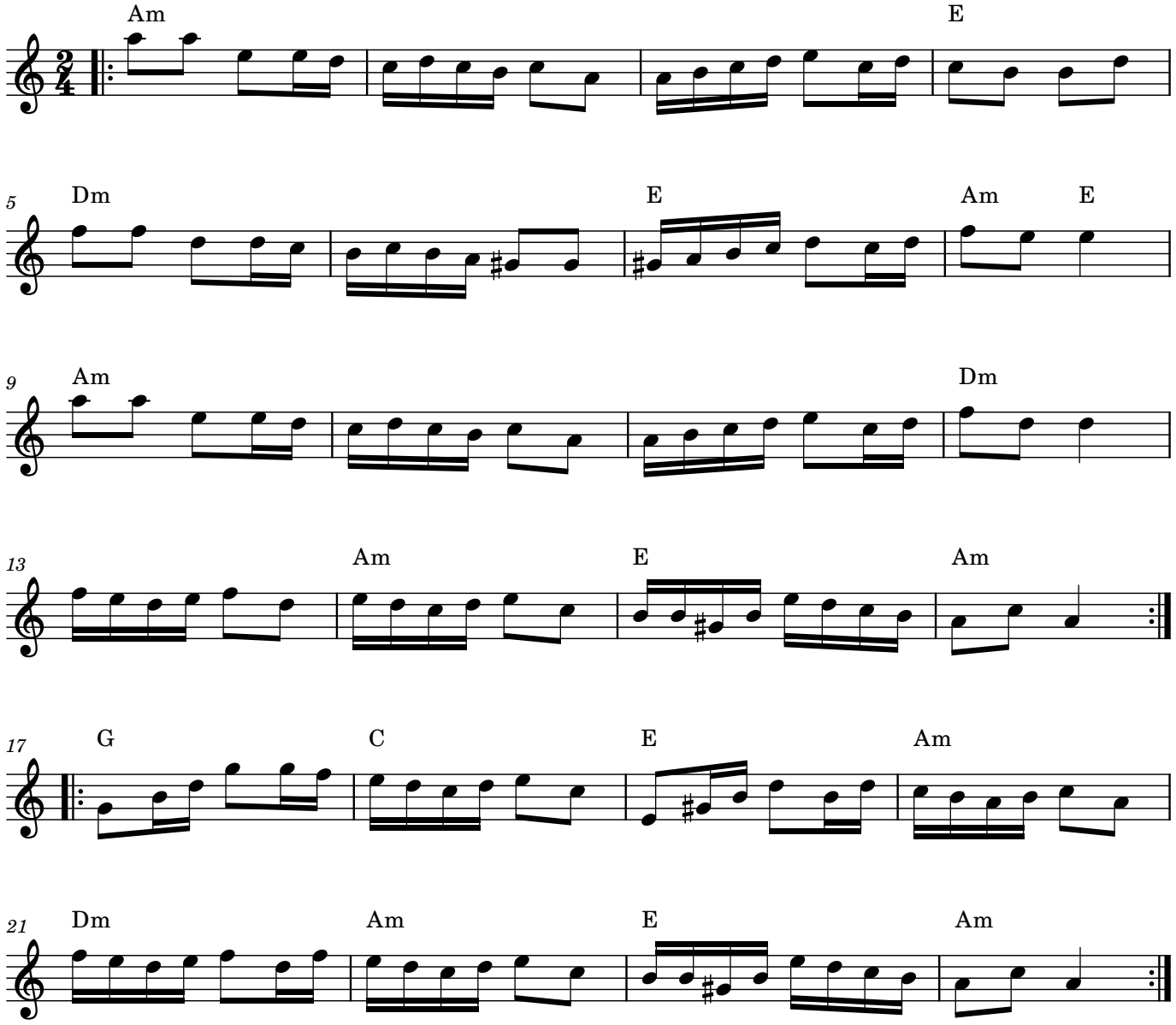
trad.